



**GENERAL PLAN & DESIGN NOTES:**

1. ALL CONSTRUCTION & MATERIALS SHALL CONFORM TO THE LATEST EDITION OF THE O.B.C (ONTARIO BUILDING CODE)
2. DO NOT SCALE THESE DRAWINGS
3. ALL DIMENSIONS ARE IMPERIAL
4. ALL LUMBER TO BE No.2 GRADE SPF / BETTER
5. ALL DIMENSIONS TO BE VERIFIED BY THE CONTRACTOR PRIOR TO COMMENCING ALL CONSTRUCTION
6. CONTRACTOR OR CLIENT TO SITE VERIFY & CHECK DIMENSIONS OF ALL ROOF TRUSSES AT THE JOB SITE PRIOR TO ORDERING
7. IF ANY ERRORS OR OMISSIONS ARE FOUND ON THESE DRAWINGS, THEY SHALL BE REPORTED TO THE DESIGNER PRIOR TO CONSTRUCTION.
8. THESE PLANS FORM THE BASIS OF THE PERMIT ISSUANCE AND ANY DEVIATIONS FROM THESE PLANS AND DETAILS INCLUDING, BUT NOT LIMITED TO, STRUCTURE, GRADING, HVAC, OPENINGS, EXTERIOR FINISHES, OVERALL SIZE, FINISHED BASEMENTS WILL REQUIRE REVISED DRAWINGS AND CLEARANCE BY THE BLDG. DEPT. & DESIGNER.
9. ANY INVOLVED PARTIES THAT PROCEED WITH PRIOR KNOWLEDGE OF DEVIATIONS, WITHOUT NOTIFYING DESIGNER, ASSUME FULL RESPONSIBILITY FOR ALL LIABILITIES, COSTS.
10. ALL AUTHORIZED LEGAL COPIES OF DRAWINGS HAVE INDIVIDUAL ORIGINAL STAMPS IN RED.
11. ONLY DRAWINGS THAT HAVE THE SIGNED RED CIRCLE STAMP AND ARE ACCOMPANIED BY A MATCHING SIGNED SCHEDULE 1 BCIN FORM ARE TO BE USED FOR BUILDING PERMIT APPLICATION.

The undersigned has reviewed and takes responsibility for this design, and has the qualifications and meets the requirements set out in the Ontario Building Code to be a designer

**QUALIFICATION INFORMATION**  
Required unless design is exempt under Div. C, 3.2.4 of the building code

JASON SCHILSTRA 37758  
NAME: BCIN:

**REGISTRATION INFORMATION**  
Required unless design is exempt under Div. C, 3.2.5 of the building code

RIJUS HOME DESIGN INC. 100572  
FIRM NAME: BCIN:

SIGNATURE



**RIJUS**  
Home Design Inc.  
SERVING ALL ONTARIO WITH DESIGNS FOR CUSTOM HOMES, ADDITIONS & GARAGES SINCE 1983  
310 QUEEN ST. DUNNVILLE, ON.  
PHONE: (905) 701-1110  
EMAIL: JASON@RIJUS.COM  
WWW.RIJUS.COM

**PROJECT INFORMATION:**

**BO ACRES INC.**

GENERAL INFO:  
SIZE: 80' x 120' AGRIL STORAGE  
LOCATION: 4203 ELCHO RD, WELLANDPORT  
FRONT DOOR FACES: EAST  
ENERGY PACKAGE: N/A  
BUILDER: N/A

DATE: JULY 2024 SCALE: NOTED

PROJECT NUMBER: RJF - 2024 - 489

PAGE TITLE:  
FRONT & LEFT ELEVATION

PAGE NUMBER:  
1 OF 5

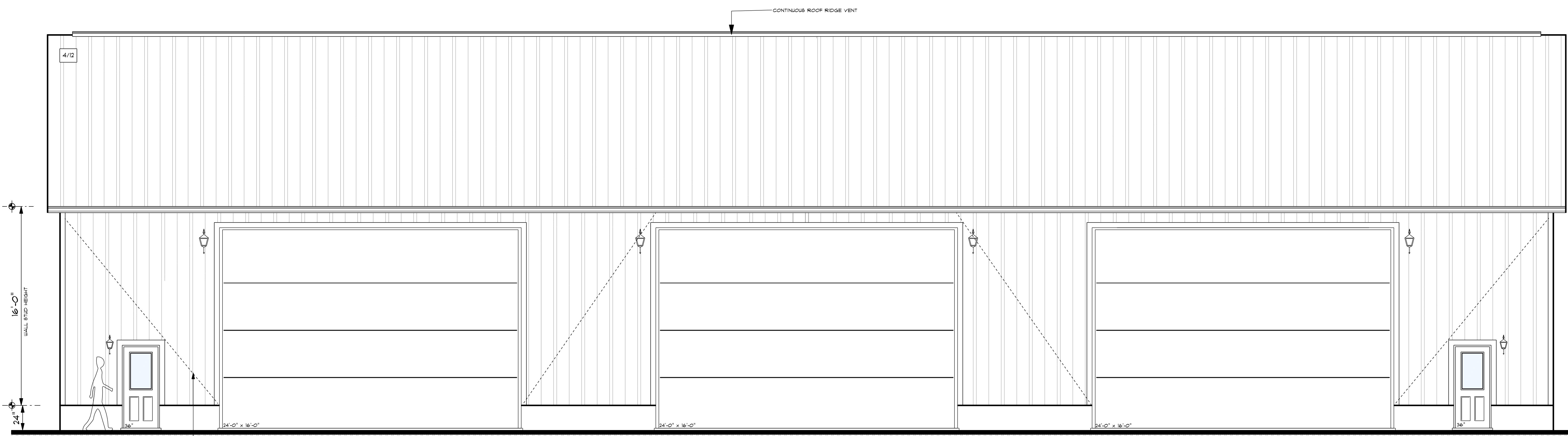

**FRONT ELEVATION (EAST)**  
SCALE: 1/4" = 1'-0"

- GENERAL ELEVATION SPECIFICATIONS:**
1. ALL EXTERIOR FINISHES DETAILS / COLOURS / STYLES & MANUFACTURERS TO BE CONFIRMED BY HOME-OWNER.
  2. BUILDER / OWNER / SUPPLIER TO CONFIRM ALL WINDOW & DOOR SIZES & ROUGH STUD OPENINGS PRIOR TO ORDERING.  
WINDOW GRILLS PATTERNS (MANTIN BARS) MAY VARY BASED ON WINDOW SUPPLIER. CONTRACTOR TO VERIFY.
  3. DECORATIVE FRIEZE & BANDING TO BE VERIFIED BY CONTRACTOR.
  4. ALL GUTTERS & DOWNSPOUTS PURPOSELY OMITTED FOR CLARITY.
  5. CONTRACTOR TO VERIFY ALL EXISTING AND PROPOSED FINISHED GRADES ON-SITE. IF AN APPROVED GRADING PLAN IS PRESENT, GRADES TO MATCH SAID PLAN. FINISHED GRADE MUST SLOPE AWAY FROM BLDG.
  6. ALL OVERHANGS TO BE AS STATED, UNLESS OTHERWISE NOTED.  
ROOF OVERHANG - 6"  
GABLE-END LOOK OUT FRAMING - 0"
  7. FLASHING AT INTERSECTION BETWEEN ROOFS WHERE THEY ABUT SHALL BE AS PER (CBC 9.36.4)
  8. ALL STEP FTGS. AS REQUIRED TO MAINTAIN MIN. 4'-0" GROUND COVERAGE FOR FROST PROTECTION  
-MIN. HORIZ. RUN - 23-5/8"  
-MAX. VERT. RISE - 23-5/8"  
CONTRACTOR TO VERIFY LOCATION OF ALL STEP FTGS. AND THEIR HEIGHTS ON-SITE (CBC 9.5.3.3)
  9. MAINTAIN MIN. 4'-0" GROUND COVERAGE FOR FROST PROTECTION FOR ALL FOOTINGS (VERIFY WITH GEOGRAPHICAL AREA)  
ALL FOOTINGS TO BEAR ON UNDISTURBED SOIL OR NATIVE ROCK

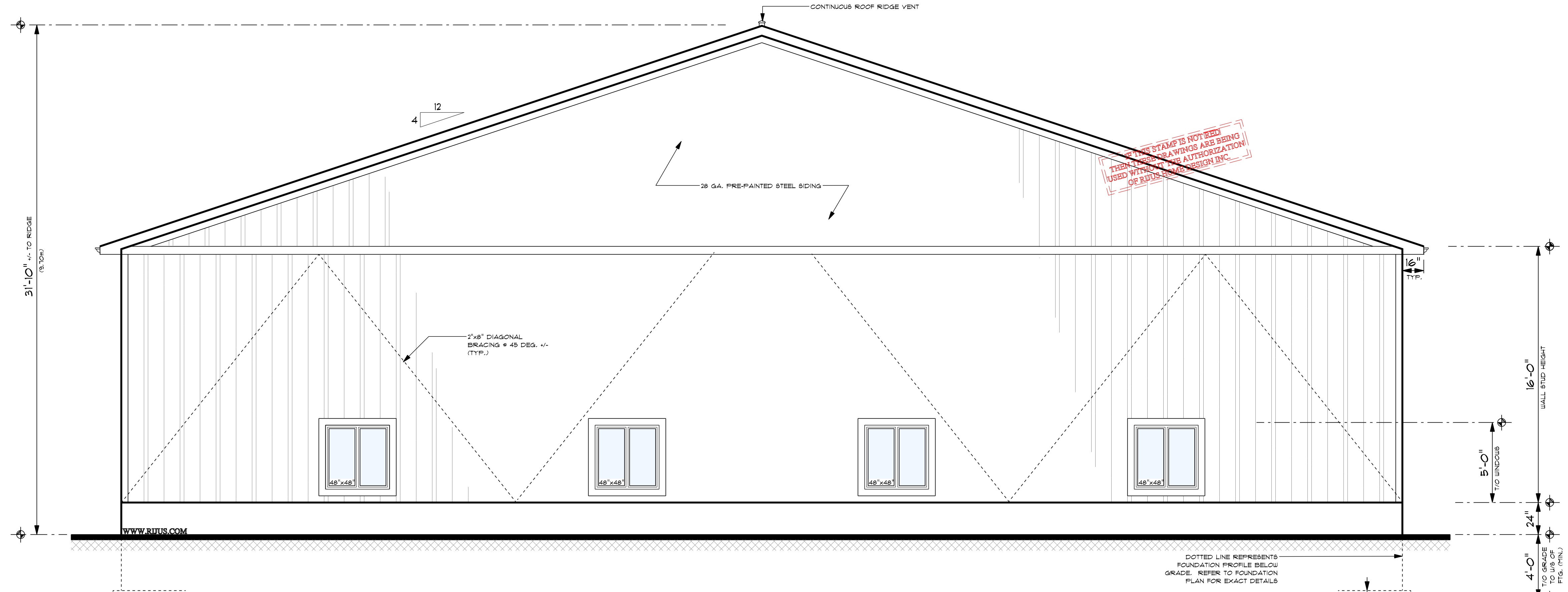

**LEFT ELEVATION (SOUTH)**  
SCALE: 1/4" = 1'-0"





**GENERAL PLAN & DESIGN NOTES:**

1. ALL CONSTRUCTION & MATERIALS SHALL CONFORM TO THE LATEST EDITION OF THE O.B.C (ONTARIO BUILDING CODE)
2. DO NOT SCALE THESE DRAWINGS
3. ALL DIMENSIONS ARE IMPERIAL
4. ALL LUMBER TO BE NO.2 GRADE SPF / BETTER
5. ALL DIMENSIONS TO BE VERIFIED BY THE CONTRACTOR PRIOR TO COMMENCING ALL CONSTRUCTION
6. CONTRACTOR OR CLIENT TO SITE VERIFY & CHECK DIMENSIONS OF ALL ROOF TRUSSES AT THE JOB SITE PRIOR TO ORDERING
7. IF ANY ERRORS OR OMISSIONS ARE FOUND ON THESE DRAWINGS, THEY SHALL BE REPORTED TO THE DESIGNER PRIOR TO CONSTRUCTION.
8. THESE PLANS FORM THE BASIS OF THE PERMIT ISSUANCE AND ANY DEVIATIONS FROM THESE PLANS AND DETAILS INCLUDING, BUT NOT LIMITED TO: STRUCTURE, GRADING, HVAC, OPENINGS, EXTERIOR FINISHES, OVERALL SIZE, FINISHED BASEMENTS WILL REQUIRE REVISED DRAWINGS AND CLEARANCE BY THE BLDG. DEPT. & DESIGNER.
9. ANY INVOLVED PARTIES THAT PROCEED WITH PRIOR KNOWLEDGE OF DEVIATIONS, WITHOUT NOTIFYING DESIGNER, ASSUME FULL RESPONSIBILITY FOR ALL LIABILITIES, COSTS.
10. ALL AUTHORIZED LEGAL COPIES OF DRAWINGS HAVE INDIVIDUAL ORIGINAL STAMPS IN RED.
11. ONLY DRAWINGS THAT HAVE THE SIGNED RED CIRCLE STAMP AND ARE ACCOMPANIED BY A MATCHING SIGNED SCHEDULE 1 BCIN FORM ARE TO BE USED FOR BUILDING PERMIT APPLICATION.

The undersigned has reviewed and takes responsibility for this design, and has the qualifications and meets the requirements set out in the Ontario Building Code to be a designer

**QUALIFICATION INFORMATION**  
Required unless design is exempt under Div. C, 3.2.4 of the building code

JASON SCHILSTRA 37758  
NAME: BCIN:

**REGISTRATION INFORMATION**  
Required unless design is exempt under Div. C, 3.2.5 of the building code

RIJUS HOME DESIGN INC. 100572  
FIRM NAME: BCIN:

SIGNATURE

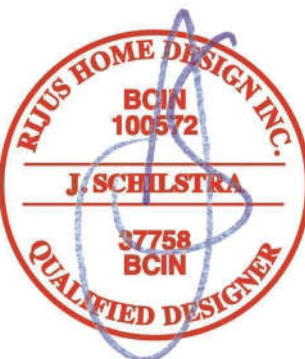

**RIJUS**  
Home Design Inc

SERVING ALL ONTARIO WITH  
DESIGNS FOR CUSTOM HOMES,  
ADDITIONS & GARAGES SINCE 1983

310 QUEEN ST. DUNNVILLE, ON.  
PHONE: (905) 701-1110  
EMAIL: JASON@RIJUS.COM  
WWW.RIJUS.COM

**PROJECT INFORMATION:**

**BO ACRES INC.**

GENERAL INFO:  
SIZE: 80' x 120' AGRIL STORAGE  
LOCATION: 4203 ELCHO RD, WELLANDPORT  
FRONT DOOR FACES: EAST  
ENERGY PACKAGE: N/A  
BUILDER: N/A

DATE: JULY 2024 SCALE: NOTED

PROJECT NUMBER: RJF - 2024 - 489

PAGE TITLE:  
REAR & RIGHT ELEVATION

PAGE NUMBER:  
**2 OF 5**

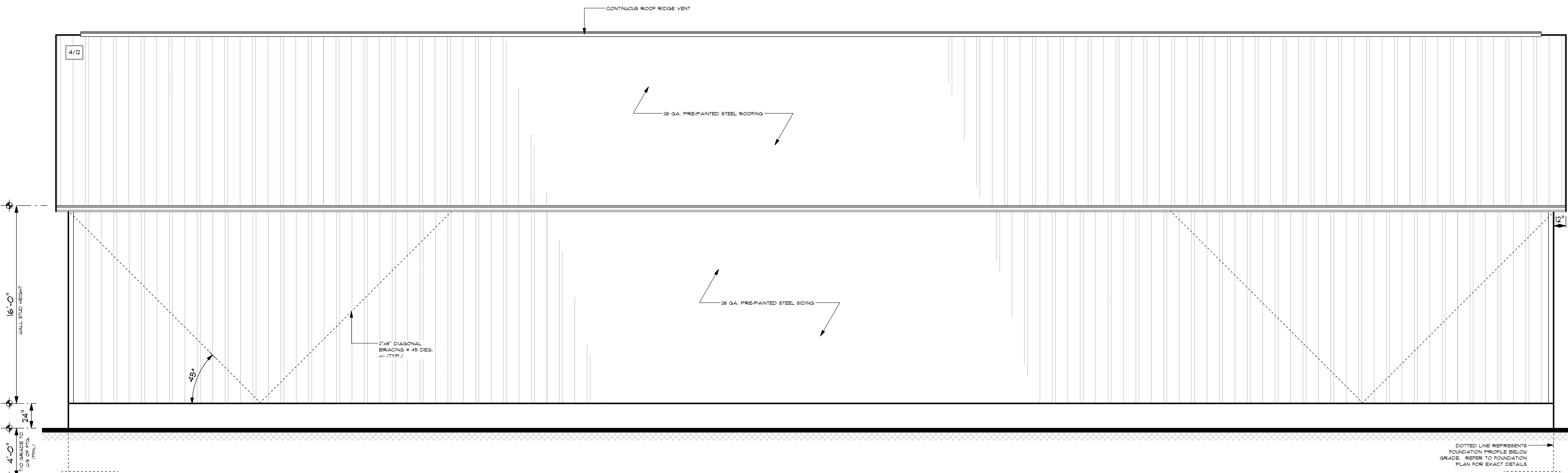

**REAR ELEVATION (WEST)**

SCALE: 1/4" = 1'-0"

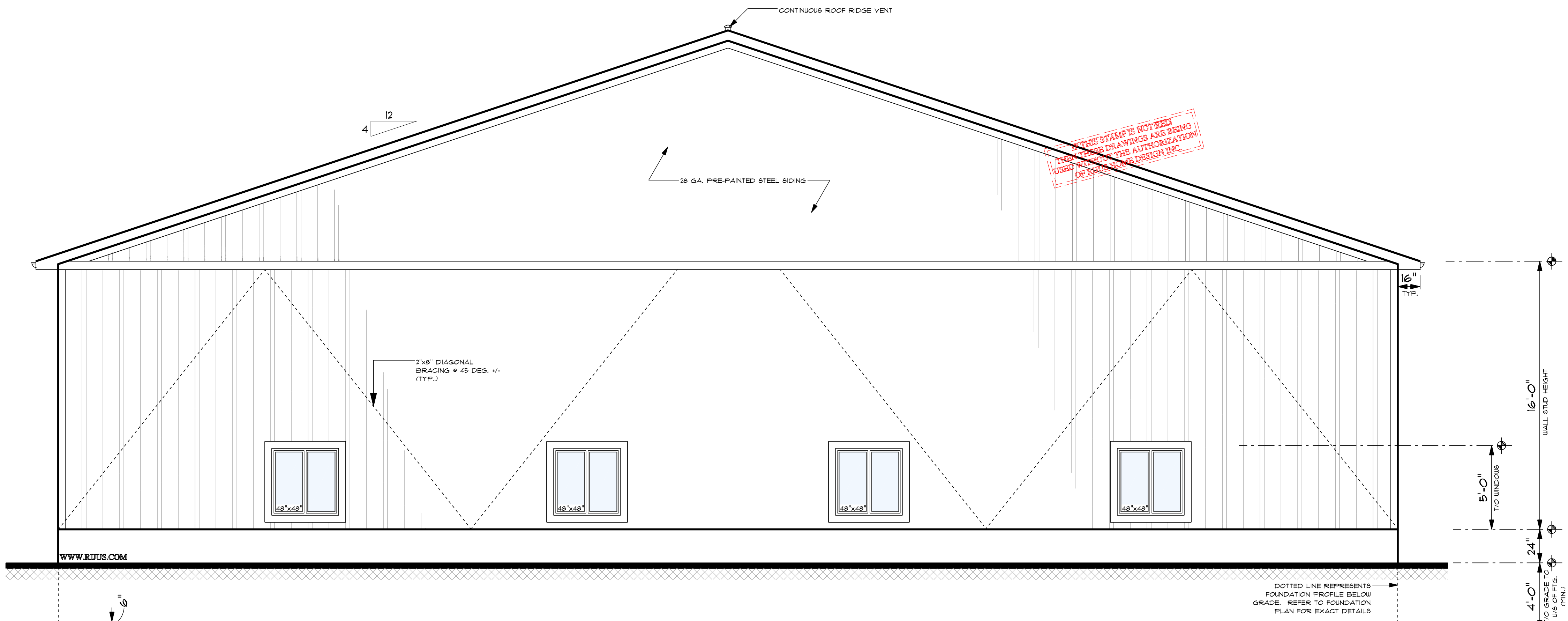

**RIGHT ELEVATION (NORTH)**

SCALE: 1/4" = 1'-0"

WWW.RIJUS.COM



**GENERAL STRUCTURAL NOTES**

**DIVISION 1: GENERAL**

DESIGN, FABRICATION, CONSTRUCTION, AND INSTALLATION OF ALL COMPONENTS SHALL BE IN CONFORMANCE WITH THE ONTARIO BUILDING CODE LATEST REVISIONS AND THE NATIONAL FARM BUILDING CODE OF CANADA  
 IMPORTANCE CATEGORY: LOW HUMAN OCCUPANCY  
 GROUND SNOW LOAD  $S_s = 1.5 \text{ kPa}$   
 GROUND RAIN LOAD  $R_r = 0.4 \text{ kPa}$   
 WIND LOAD  $q_{s0} = 0.42 \text{ kPa}$   
 SEISMIC DATA:  $S_a (0.2) = 0.34$ ,  $S_a (0.5) = 0.18$ ,  $S_a (1.0) = 0.068$ ,  $S_a (2.0) = 0.022$  PGA = 0.200  
 GROUND FLOOR LIVE LOAD = 12 kPa  
 DEAD AND LIVE LOADS FROM EQUIPMENT AS SPECIFIED BY MANUFACTURER

**DIVISION 2: SITEWORK, EXCAVATION, AND BACKFILLING**

THE AREA BELOW NEW FOOTINGS SHALL BE EXCAVATED TO UNDISTURBED SOIL AT LEAST 1.2 M BELOW FINAL GRADE WHERE REQUIRED FOR FROST PROTECTION. INSULATION MAY BE USED FOR FROST PROTECTION.

ALL EXCAVATIONS INSIDE THE BUILDING OR UNDER CONCRETE SLABS SHALL BE BACKFILLED WITH GRANULAR "A" PLACED AND COMPACTED IN MAXIMUM 200 mm LIFTS TO ELEVATION ACHIEVING AT LEAST 98% STANDARD PROCTOR DENSITY OR WITH 20 mm CLEAR STONE LEVELLED AND HAND RAKED.

FOOTINGS ARE DESIGNED TO BEAR ON SOIL HAVING A MINIMUM BEARING CAPACITY OF 120 kPa.

**DIVISION 3: CAST-IN-PLACE AND PRECAST CONCRETE**

ALL CONCRETE AND FORMWORK SHALL BE IN CONFORMANCE WITH THE LATEST EDITION OF CAN/C8A A-23.1 AND A23.3. PRECAST CONCRETE SHOP DRAWINGS SHALL BE SUBMITTED TO THE DESIGNER FOR APPROVAL PRIOR TO MANUFACTURING.

CONCRETE FOR FOUNDATIONS SHALL HAVE A MINIMUM COMPRESSIVE STRENGTH OF 20 MPa AT 28 DAYS.

CONCRETE FOR INTERIOR SLABS SHALL HAVE A MINIMUM COMPRESSIVE STRENGTH OF 25 MPa AT 28 DAYS.

CONCRETE EXPOSED TO FREEZE-THAW ACTION SHALL HAVE A MINIMUM COMPRESSIVE STRENGTH OF 32 MPa AT 28 DAYS AND SHALL HAVE AIR ENTRAINMENT OF 4-6%.

SLUMP SHALL BE A MINIMUM OF 75 mm AND A MAXIMUM OF 100 mm UNLESS PLASTICIZERS ARE USED.

REINFORCING STEEL SHALL HAVE A MINIMUM STRENGTH OF 400 MPa UNLESS OTHERWISE NOTED AND SHALL BE PROPERLY SUPPORTED IN FORMS OR ON CHAIRS.

MINIMUM COVER ON REINFORCING STEEL TO BE 65 mm IN FOOTINGS AND SLABS ON GRADE AND 40 mm IN WALLS AND PIERS.

**DIVISION 4: STRUCTURAL STEEL**

STRUCTURAL STEEL DESIGN AND FABRICATION SHALL BE IN CONFORMANCE WITH THE LATEST EDITION OF CAN/C8A-916.1-1.

ALL WELDERS SHALL BE CERTIFIED IN ACCORDANCE WITH C8A W-47.1.

**DIVISION 5: WOOD**

WOOD FRAMING DESIGN AND FABRICATION SHALL BE IN CONFORMANCE WITH THE ONTARIO BUILDING CODE 9811, THE NATIONAL FARM BUILDING CODE, OR THE LATEST EDITION OF C8A-086 AS APPROPRIATE.

PLYWOOD, OSB, AND ENGINEERED WOOD PRODUCTS SHALL BE CERTIFIED IN ACCORDANCE WITH C8A 012, 012, 0151, 0323, OR 0431 AS APPLICABLE.

PRE-ENGINEERED WOOD TRUSSES TO BE DESIGNED AND FABRICATED TO TPIC STANDARDS AND MANUFACTURER TO BE A MEMBER IN GOOD STANDING.

TRUSS AND ENGINEERED WOOD PRODUCT SHOP DRAWINGS TO BE SUBMITTED FOR APPROVAL PRIOR TO FABRICATION OR INSTALLATION.

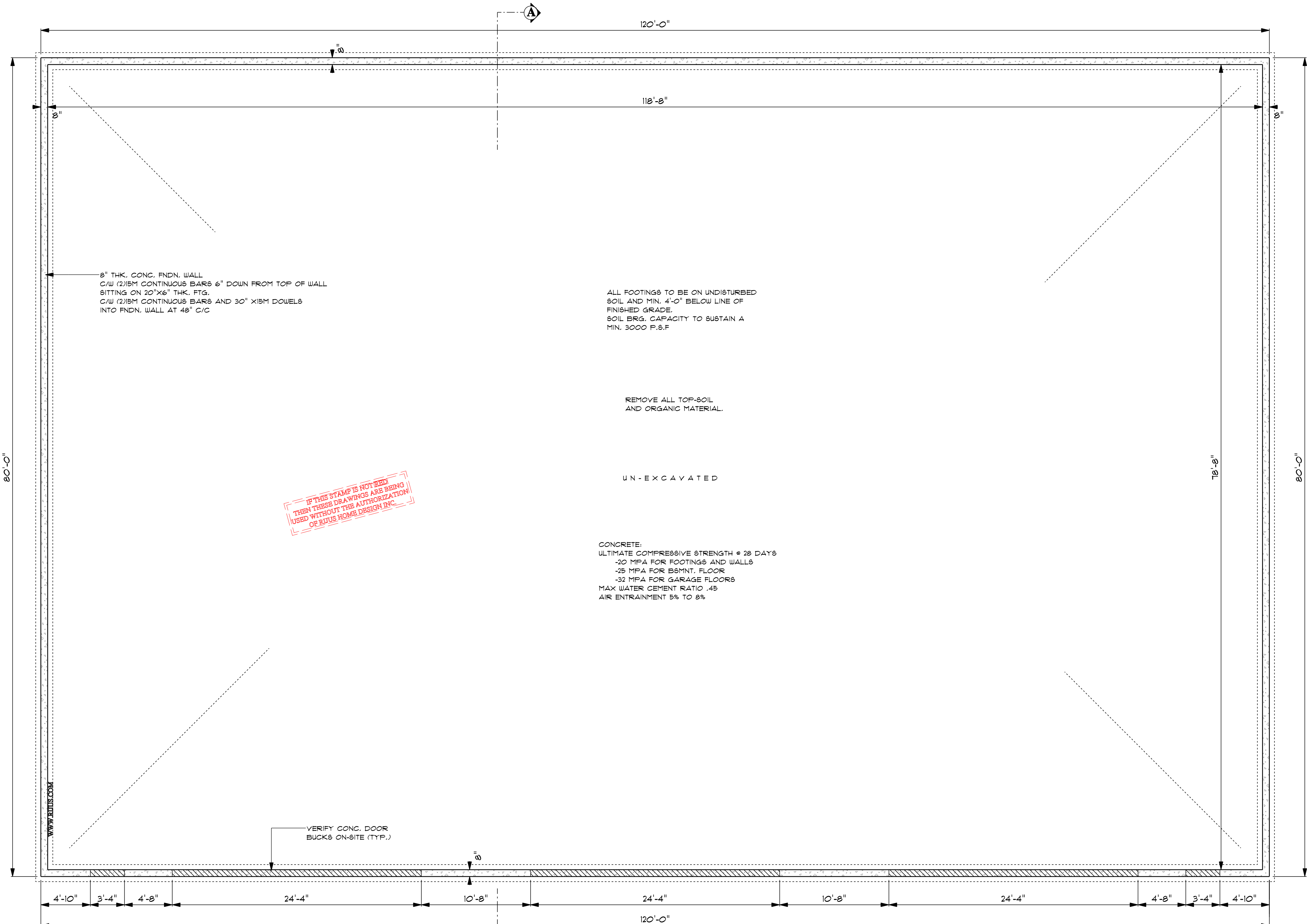

**FOUNDATION PLAN**  
 SCALE: 3/16" = 1'-0"

**COPYRIGHT 2024 - RIJUS HOME DESIGN INC. PLEASE READ ALL PAGES PRIOR TO STARTING CONSTRUCTION**

THESE DRAWINGS ARE PROTECTED BY COPYRIGHT LAWS. THEY SHALL NOT BE REPRODUCED, COPIED, ALTERED, TRANSMITTED OR REPRODUCED IN WHOLE OR PART, WITHOUT WRITTEN AUTHORIZATION BY THE AUTHOR, RIJUS HOME DESIGN INC. THE DRAWING, SPECIFICATIONS, A LICENSE A TRADE DRESS ARE THE PROPERTY OF THE DESIGNER, AND IS ISSUED FOR A SINGLE ONE-TIME BUILDING USE FOR THE PROJECT CLIENT / ADDRESS WHICH THEY WERE ISSUED FOR.



**GENERAL PLAN & DESIGN NOTES:**

1. ALL CONSTRUCTION & MATERIALS SHALL CONFORM TO THE LATEST EDITION OF THE O.B.C (ONTARIO BUILDING CODE)
2. DO NOT SCALE THESE DRAWINGS
3. ALL DIMENSIONS ARE IMPERIAL
4. ALL LUMBER TO BE No.2 GRADE SPF / BETTER
5. ALL DIMENSIONS TO BE VERIFIED BY THE CONTRACTOR PRIOR TO COMMENCING ALL CONSTRUCTION
6. CONTRACTOR OR CLIENT TO SITE VERIFY & CHECK DIMENSIONS OF ALL ROOF TRUSSES AT THE JOB SITE PRIOR TO ORDERING
7. IF ANY ERRORS OR OMISSIONS ARE FOUND ON THESE DRAWINGS, THEY SHALL BE REPORTED TO THE DESIGNER PRIOR TO CONSTRUCTION.
8. THESE PLANS FORM THE BASIS OF THE PERMIT ISSUANCE AND ANY DEVIATIONS FROM THESE PLANS AND DETAILS INCLUDING, BUT NOT LIMITED TO: STRUCTURE, GRADING, HVAC, OPENINGS, EXTERIOR FINISHES, OVERALL SIZE, FINISHED BASEMENTS WILL REQUIRE REVISED DRAWINGS AND CLEARANCE BY THE BLDG. DEPT. & DESIGNER.
9. ANY INVOLVED PARTIES THAT PROCEED WITH PRIOR KNOWLEDGE OF DEVIATIONS, WITHOUT NOTIFYING DESIGNER, ASSUME FULL RESPONSIBILITY FOR ALL LIABILITIES, COSTS.
10. ALL AUTHORIZED LEGAL COPIES OF DRAWINGS HAVE INDIVIDUAL ORIGINAL STAMPS IN RED.
11. ONLY DRAWINGS THAT HAVE THE SIGNED RED CIRCLE STAMP AND ARE ACCOMPANIED BY A MATCHING SIGNED SCHEDULE 1 BCIN FORM ARE TO BE USED FOR BUILDING PERMIT APPLICATION.

The undersigned has reviewed and takes responsibility for this design, and has the qualifications and meets the requirements set out in the Ontario Building Code to be a designer

**QUALIFICATION INFORMATION**

Required unless design is exempt under Div. C, 3.2.4 of the building code

JASON SCHILSTRA 37758  
 NAME: BCIN:

**REGISTRATION INFORMATION**

Required unless design is exempt under Div. C, 3.2.5 of the building code

RIJUS HOME DESIGN INC. 100572  
 FIRM NAME: BCIN:

SIGNATURE



**RIJUS**  
 Home Design Inc.  
 SERVING ALL ONTARIO WITH  
 DESIGNS FOR CUSTOM HOMES,  
 ADDITIONS & GARAGES SINCE 1983

310 QUEEN ST. DUNNVILLE, ON.  
 PHONE: (905) 701-1110  
 EMAIL: JASON@RIJUS.COM  
 WWW.RIJUS.COM

**PROJECT INFORMATION:**

**BO ACRES INC.**

GENERAL INFO:  
 SIZE: 80' x 120' AGRIL STORAGE  
 LOCATION: 4203 ELCHO RD, WELLANDPORT  
 FRONT DOOR FACES: EAST  
 ENERGY PACKAGE: N/A  
 BUILDER: N/A

DATE: JULY 2024 SCALE: NOTED

PROJECT NUMBER: RJF - 2024 - 489

PAGE TITLE: FOUNDATION PLAN

PAGE NUMBER: 3 OF 5





- GENERAL PLAN & DESIGN NOTES:**
1. ALL CONSTRUCTION & MATERIALS SHALL CONFORM TO THE LATEST EDITION OF THE O.B.C (ONTARIO BUILDING CODE)
  2. DO NOT SCALE THESE DRAWINGS
  3. ALL DIMENSIONS ARE IMPERIAL
  4. ALL LUMBER TO BE NO.2 GRADE SPF / BETTER
  5. ALL DIMENSIONS TO BE VERIFIED BY THE CONTRACTOR PRIOR TO COMMENCING ALL CONSTRUCTION
  6. CONTRACTOR OR CLIENT TO SITE VERIFY & CHECK DIMENSIONS OF ALL ROOF TRUSSES AT THE JOB SITE PRIOR TO ORDERING
  7. IF ANY ERRORS OR OMISSIONS ARE FOUND ON THESE DRAWINGS, THEY SHALL BE REPORTED TO THE DESIGNER PRIOR TO CONSTRUCTION.
  8. THESE PLANS FORM THE BASIS OF THE PERMIT ISSUANCE AND ANY DEVIATIONS FROM THESE PLANS AND DETAILS INCLUDING, BUT NOT LIMITED TO, STRUCTURE, GRADING, HVAC, OPENINGS, EXTERIOR FINISHES, OVERALL SIZE, FINISHED BASEMENTS WILL REQUIRE REVISED DRAWINGS AND CLEARANCE BY THE BLDG. DEPT. & DESIGNER.
  9. ANY INVOLVED PARTIES THAT PROCEED WITH PRIOR KNOWLEDGE OF DEVIATIONS, WITHOUT NOTIFYING DESIGNER, ASSUME FULL RESPONSIBILITY FOR ALL LIABILITIES, COSTS.
  10. ALL AUTHORIZED LEGAL COPIES OF DRAWINGS HAVE INDIVIDUAL ORIGINAL STAMPS IN RED.
  11. ONLY DRAWINGS THAT HAVE THE SIGNED RED CIRCLE STAMP AND ARE ACCOMPANIED BY A MATCHING SIGNED SCHEDULE 1 BCIN FORM ARE TO BE USED FOR BUILDING PERMIT APPLICATION.

The undersigned has reviewed and takes responsibility for this design, and has the qualifications and meets the requirements set out in the Ontario Building Code to be a designer

**QUALIFICATION INFORMATION**  
Required unless design is exempt under Div. C, 3.2.4 of the building code

JASON SCHILSTRA 37758  
NAME: BCIN:

**REGISTRATION INFORMATION**  
Required unless design is exempt under Div. C, 3.2.5 of the building code

RIJUS HOME DESIGN INC. 100572  
FIRM NAME: BCIN:

SIGNATURE

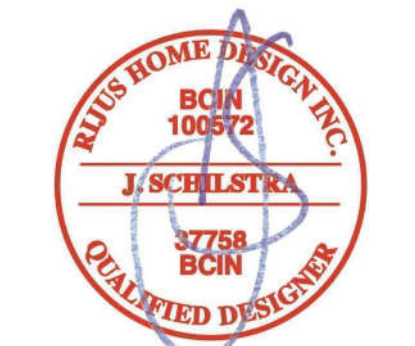

**RIJUS**  
Home Design Inc.  
SERVING ALL ONTARIO WITH  
DESIGNS FOR CUSTOM HOMES,  
ADDITIONS & GARAGES SINCE 1983

310 QUEEN ST. DUNNVILLE, ON.  
PHONE: (905) 701-1110  
EMAIL: JASON@RIJUS.COM  
WWW.RIJUS.COM

**PROJECT INFORMATION:**

**BO ACRES INC.**

GENERAL INFO:  
SIZE: 80' x 120' AGRI. STORAGE  
LOCATION: 4203 ELCHO RD, WELLANDPORT  
FRONT DOOR FACES: EAST  
ENERGY PACKAGE: N/A  
BUILDER: N/A

DATE: JULY 2024 SCALE: NOTED

PROJECT NUMBER: RJF - 2024 - 489

PAGE TITLE:  
**MAIN FLOOR PLAN**

PAGE NUMBER:  
**4 OF 5**

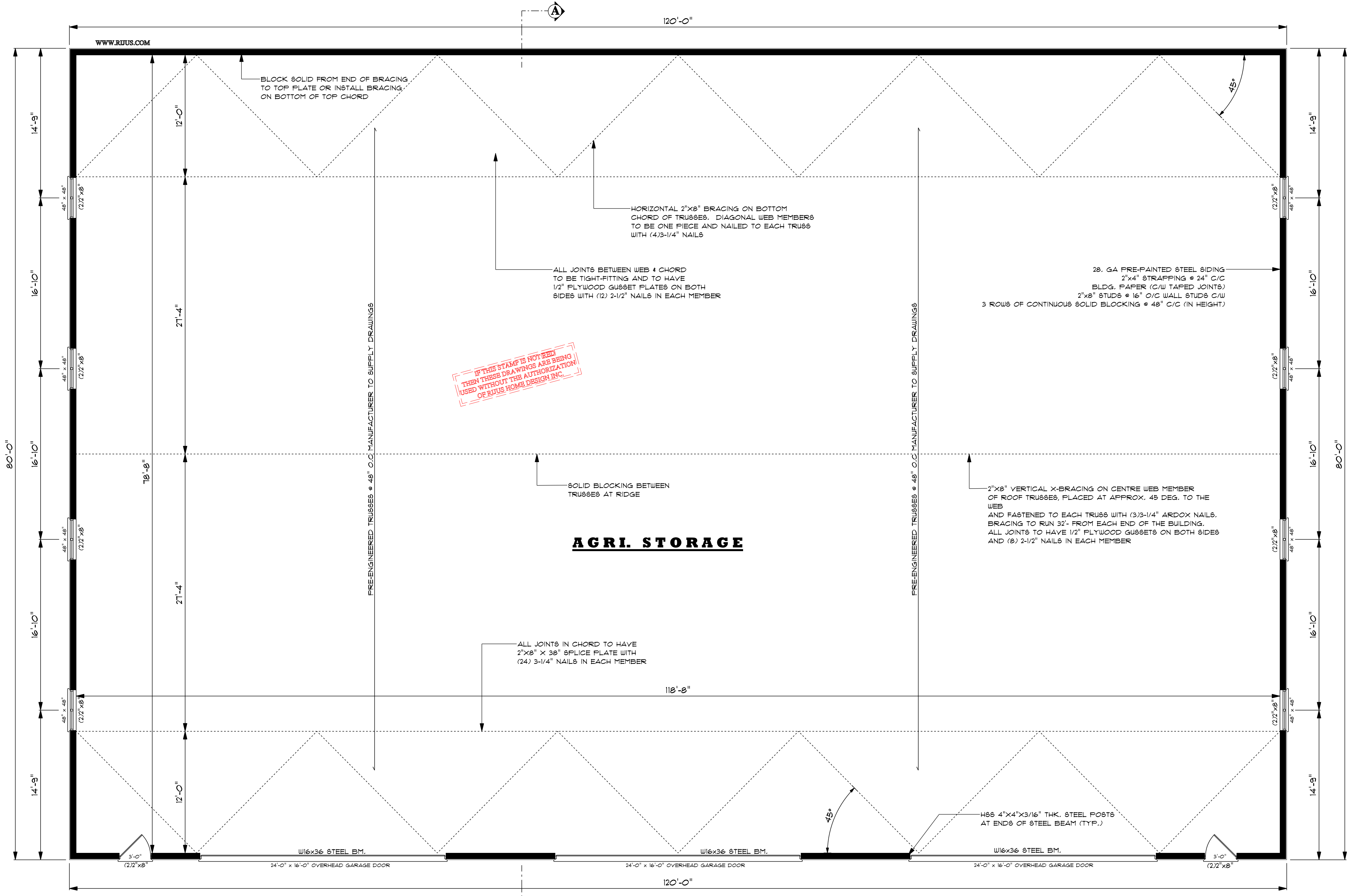

**MAIN FLOOR PLAN**  
SCALE: 3/16" = 1'-0"

IF THIS STAMP IS NOT SEEN THEN THESE DRAWINGS ARE BEING USED WITHOUT THE AUTHORIZATION OF RIJUS HOME DESIGN INC.



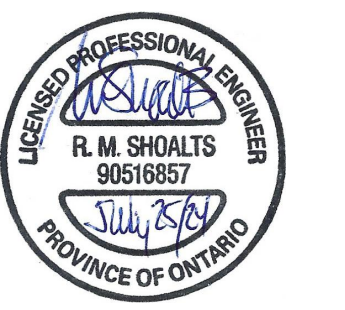

**GENERAL PLAN & DESIGN NOTES:**

1. ALL CONSTRUCTION & MATERIALS SHALL CONFORM TO THE LATEST EDITION OF THE O.B.C (ONTARIO BUILDING CODE)
2. DO NOT SCALE THESE DRAWINGS
3. ALL DIMENSIONS ARE IMPERIAL
4. ALL LUMBER TO BE NO. 2 GRADE SPF / BETTER
5. ALL DIMENSIONS TO BE VERIFIED BY THE CONTRACTOR PRIOR TO COMMENCING ALL CONSTRUCTION
6. CONTRACTOR OR CLIENT TO SITE VERIFY & CHECK DIMENSIONS OF ALL ROOF TRUSSES AT THE JOB SITE PRIOR TO ORDERING
7. IF ANY ERRORS OR OMISSIONS ARE FOUND ON THESE DRAWINGS, THEY SHALL BE REPORTED TO THE DESIGNER PRIOR TO CONSTRUCTION.
8. THESE PLANS FORM THE BASIS OF THE PERMIT ISSUANCE AND ANY DEVIATIONS FROM THESE PLANS AND DETAILS INCLUDING, BUT NOT LIMITED TO, STRUCTURE, GRADING, HVAC, OPENINGS, EXTERIOR FINISHES, OVERALL SIZE, FINISHED BASEMENTS WILL REQUIRE REVISED DRAWINGS AND CLEARANCE BY THE BLDG. DEPT. & DESIGNER.
9. ANY INVOLVED PARTIES THAT PROCEED WITH PRIOR KNOWLEDGE OF DEVIATIONS, WITHOUT NOTIFYING DESIGNER, ASSUME FULL RESPONSIBILITY FOR ALL LIABILITIES, COSTS.
10. ALL AUTHORIZED LEGAL COPIES OF DRAWINGS HAVE INDIVIDUAL ORIGINAL STAMPS IN RED.
11. ONLY DRAWINGS THAT HAVE THE SIGNED RED CIRCLE STAMP AND ARE ACCOMPANIED BY A MATCHING SIGNED SCHEDULE 1 BCIN FORM ARE TO BE USED FOR BUILDING PERMIT APPLICATION.

The undersigned has reviewed and takes responsibility for this design, and has the qualifications and meets the requirements set out in the Ontario Building Code to be a designer

**QUALIFICATION INFORMATION**

Required unless design is exempt under Div. C, 3.2.4 of the building code

JASON SCHILSTRA 37758 BCIN

**REGISTRATION INFORMATION**

Required unless design is exempt under Div. C, 3.2.5 of the building code

RIJUS HOME DESIGN INC. 100572 BCIN

SIGNATURE



**RIJUS**  
Home Design Inc  
SERVING ALL ONTARIO WITH DESIGNS FOR CUSTOM HOMES, ADDITIONS & GARAGES SINCE 1983  
310 QUEEN ST. DUNNVILLE, ON.  
PHONE: (905) 701-1110  
EMAIL: JASON@RIJUS.COM  
WWW.RIJUS.COM

**PROJECT INFORMATION:**

**BO ACRES INC.**

GENERAL INFO:  
SIZE: 80' x 120' AGRI STORAGE  
LOCATION: 4203 ELCHO RD, WELLANDPORT  
FRONT DOOR FACES: EAST  
ENERGY PACKAGE: N/A  
BUILDER: N/A

DATE: JULY 2024 SCALE: NOTED

PROJECT NUMBER: RJF - 2024 - 489

PAGE TITLE: CROSS SECTION

PAGE NUMBER: 5 OF 5

