

SKETCH FOR APPLICATION FOR MINOR VARIANCE
AT NO. 5280 CANBOROUGH ROAD
TOWNSHIP OF WEST LINCOLN
REGIONAL MUNICIPALITY OF NIAGARA

0 10 20 30 40 m

SCALE 1 : 400

RASCH & HYDE LTD.
ONTARIO LAND SURVEYORS

©COPYRIGHT Rasch & Hyde Ltd., OLS, 2024

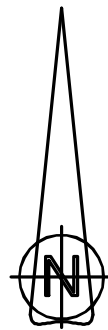

LOCALLY KNOWN AS REGIONAL ROAD NO. 63
CANBOROUGH ROAD AND CANBORO ROAD

DETAIL (NOT TO SCALE)

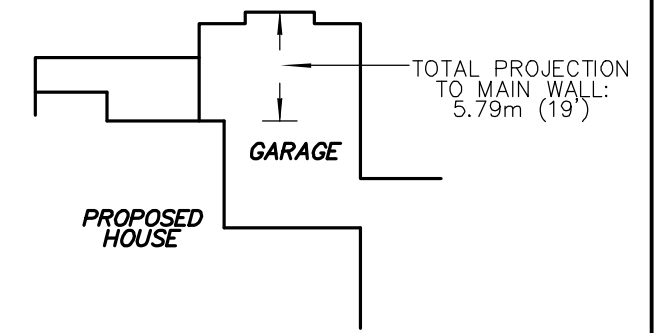

LOT DETAILS

LOT AREA: 4084.9 s.m. (100%)
PROPOSED HOUSE: 424.4 s.m. (10.4%)
FUTURE SHOP: 97.5 s.m. (2.4%)

PROPERTY DESCRIPTION

PART OF LOT 14
CONSESSION 1
GEOGRAPHIC TOWNSHIP OF GAINSBOROUGH
TOWNSHIP OF WEST LINCOLN
REGIONAL MUNICIPALITY OF NIAGARA
PIN 46072-0462(LT); PART 2, PLAN 30R-16006

CAUTION

1. THIS IS NOT A PLAN OF SURVEY AND SHALL NOT BE USED EXCEPT FOR THE PURPOSES INDICATED IN THE TITLE BLOCK.
2. THIS SKETCH IS PROTECTED BY COPYRIGHT ©
3. THIS IS NOT AN ORIGINAL COPY UNLESS EMBOSSED WITH THE SURVEYOR'S SEAL, OR PDF CERTIFIED.

JULY 22, 2024
DATE

Harold D. Hyde
HAROLD D. HYDE
ONTARIO LAND SURVEYOR

SURVEYOR'S SEAL

SKETCH

RASCH + HYDE LTD.
Ontario Land Surveyors

P.O. Box 6, 1333 Highway #3 East, Unit B
DUNNVILLE, ONT, N1A 2X1
DUNNVILLE: 905-774-7188 FORT ERIE: 905-871-9757
(FAX 905-774-4000)

HAROLD D. HYDE O.L.S.

SCALE 1 : 400 SURVEY : 24-157 MV SKETCH DRWN BY : J.H.

THIS IS AN ORIGINAL COPY IF EMBOSSED BY THE SURVEYOR'S SEAL, OR PDF CERTIFIED

LEGEND & NOTES

- PIN DENOTES PROPERTY IDENTIFIER NUMBER
- C-L DENOTES CENTRELINE
- OUL DENOTES OVERHEAD HYDRO/UTILITY LINE
- HP DENOTES HYDRO/UTILITY POLE
- ANC DENOTES GUY ANCHOR
- Ø DENOTES DIAMETER

ALL DIMENSIONS AND AREAS ARE APPROXIMATE

BOUNDARY NOTE

BOUNDARY INFORMATION HAS BEEN DERIVED FROM PLAN 30R-16006

METRIC NOTE

DISTANCES SHOWN ON THIS PLAN ARE IN METRES AND CAN BE CONVERTED TO FEET BY DIVIDING BY 0.3048

KEY PLAN (NOT TO SCALE)

