

SURVEYOR'S SEAL

SKETCH

THIS IS AN ORIGINAL COPY IF EMBOSSED BY THE SURVEYOR'S SEAL OR PDF CERTIFIED

SKETCH FOR PLANNING ACT APPLICATION  
No. 141 MILL STREET  
**TOWNSHIP OF WEST LINCOLN**  
REGIONAL MUNICIPALITY OF NIAGARA

SCALE 1 : 400

RASCH & HYDE LTD.  
ONTARIO LAND SURVEYORS  
© COPYRIGHT Rasch & Hyde Ltd., O.S. 2024

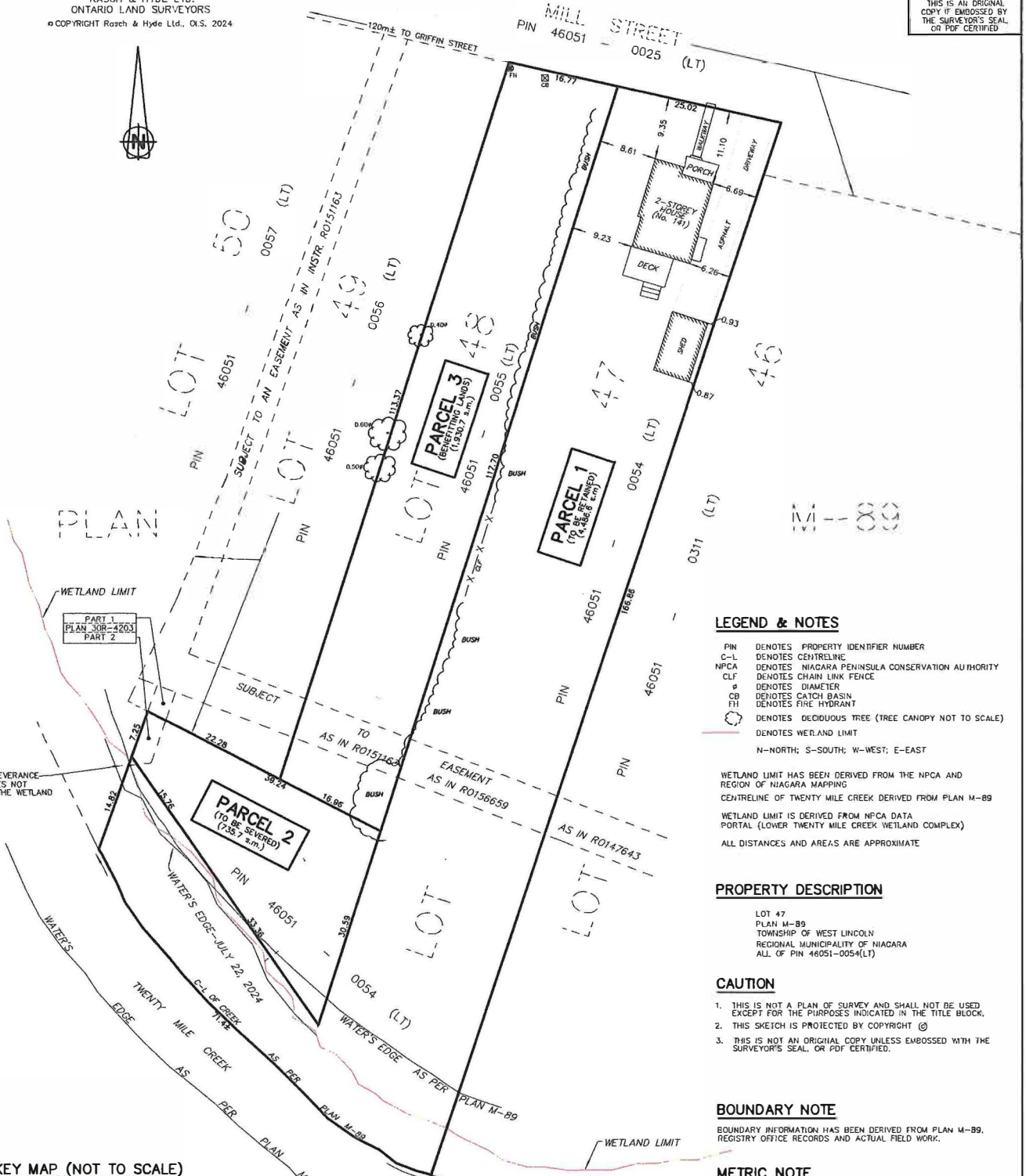

NOTE: SEVERANCE LINE DOES NOT BISECT THE WETLAND LIMIT

WETLAND LIMIT  
PART 1  
PLAN 30R-4203  
PART 2

**LEGEND & NOTES**

- PIN DENOTES PROPERTY IDENTIFIER NUMBER
- C-L DENOTES CENTRELINE
- NPCA DENOTES NIAGARA PENINSULA CONSERVATION AUTHORITY
- CLF DENOTES CHAIN LINK FENCE
- ø DENOTES DIAMETER
- CB DENOTES CATCH BASIN
- TH DENOTES FIRE HYDRANT
- DENOTES DECIDUOUS TREE (TREE CANOPY NOT TO SCALE)
- DENOTES WETLAND LIMIT
- N-NORTH; S-SOUTH; W-WEST; E-EAST

WETLAND LIMIT HAS BEEN DERIVED FROM THE NPCA AND REGION OF NIAGARA MAPPING  
CENTRELINE OF TWENTY MILE CREEK DERIVED FROM PLAN M-89  
WETLAND LIMIT IS DERIVED FROM NPCA DATA PORTAL (LOWER TWENTY MILE CREEK WETLAND COMPLEX)  
ALL DISTANCES AND AREAS ARE APPROXIMATE

**PROPERTY DESCRIPTION**

LOT 47  
PLAN M-89  
TOWNSHIP OF WEST LINCOLN  
REGIONAL MUNICIPALITY OF NIAGARA  
ALL OF PIN 46051-0054(LT)

**CAUTION**

1. THIS IS NOT A PLAN OF SURVEY AND SHALL NOT BE USED EXCEPT FOR THE PURPOSES INDICATED IN THE TITLE BLOCK.
2. THIS SKETCH IS PROTECTED BY COPYRIGHT ©
3. THIS IS NOT AN ORIGINAL COPY UNLESS EMBOSSED WITH THE SURVEYOR'S SEAL, OR PDF CERTIFIED.

**BOUNDARY NOTE**

BOUNDARY INFORMATION HAS BEEN DERIVED FROM PLAN M-89, REGISTRY OFFICE RECORDS AND ACTUAL FIELD WORK.

**METRIC NOTE**

DISTANCES SHOWN ON THIS PLAN ARE IN METRES AND CAN BE CONVERTED TO FEET BY DIVIDING BY 0.3048

**KEY MAP (NOT TO SCALE)**

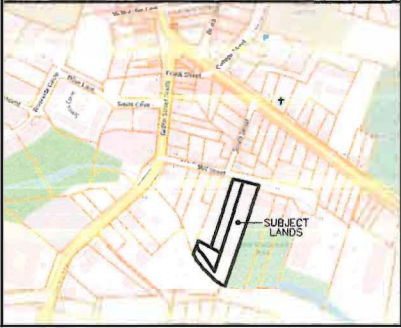

FIELD WORK COMPLETED: JULY 22, 2024

JULY 25, 2024  
DATE  
*Harold D. Hyde*  
HAROLD D. HYDE  
ONTARIO LAND SURVEYOR

**RASCH + HYDE LTD.**  
Ontario Land Surveyors

P.O. Box 6, 1333 Highway #3 East, Unit 8  
DURNVILLE, ONT. N1A 2X1  
DURNVILLE: 905-774-7188 FORT ERIE: 905-871-9757  
(FAX 905-774-6000)

HAROLD D. HYDE O.L.S.  
SCALE 1 : 400 | SURVEY : 24-166-V2 | DRAWN BY : J.H.