

TOWNSHIP OF WEST LINCOLN
REVIEWED AND APPROVED FOR
PERMIT INSURANCE

DATE Aug 23/24 SIGNED [Signature]
ALL CONSTRUCTION SHALL CONFORM TO:
PART 8 OF THE O.R.C. AS AMENDED

Date: 2024-05-18 Time: 7:25 PM

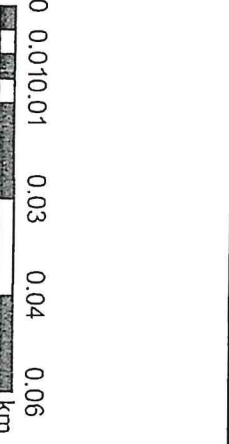

© 2023 Niagara Region and its suppliers. Projection is UTM, NAD 83, Zone 17. The Niagara Region makes no representations or warranties whatsoever, either expressed or implied, as to the accuracy, completeness, reliability, currency or otherwise of the information shown on this map.

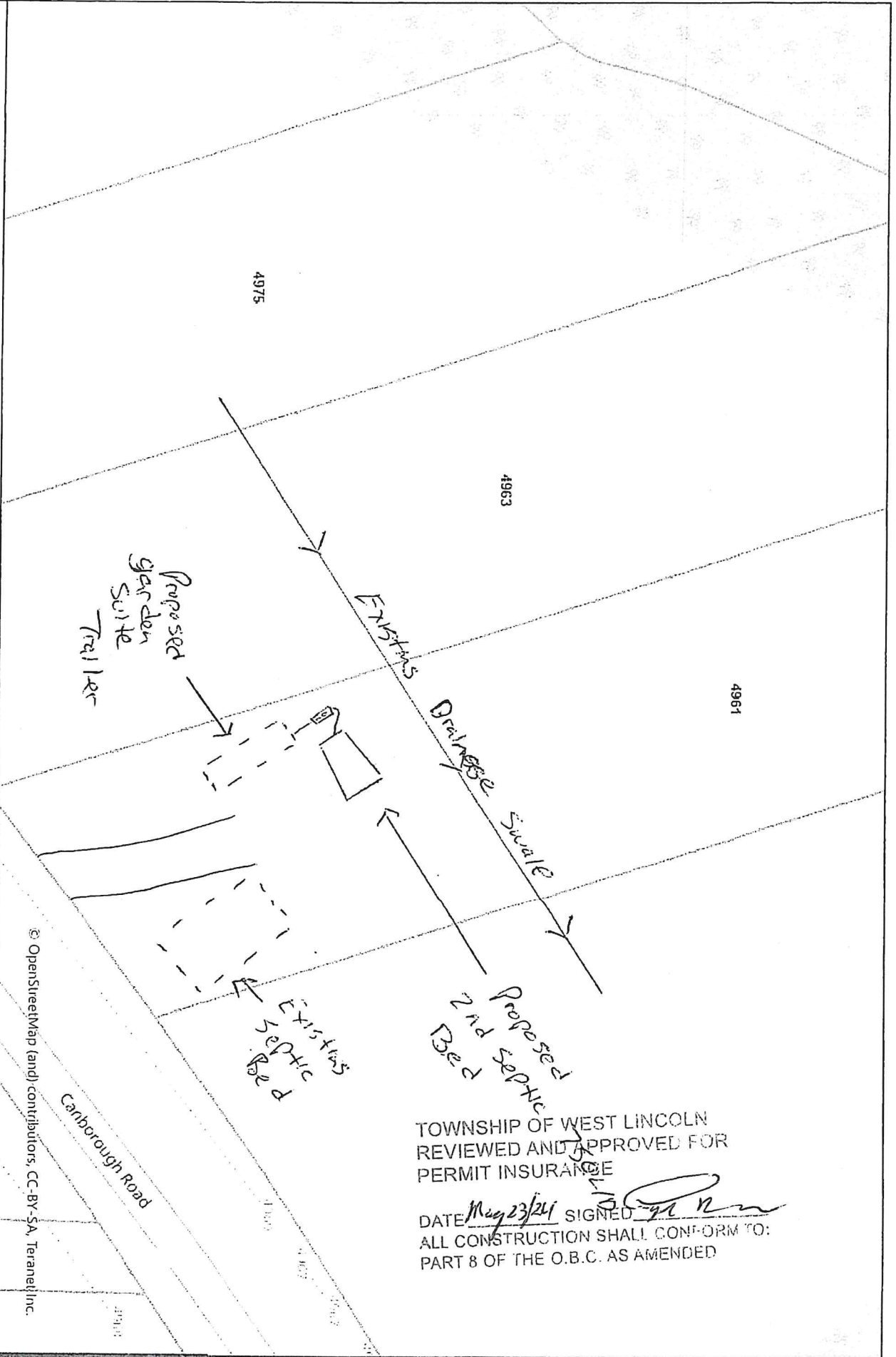

TOWNSHIP OF WEST LINCOLN
REVIEWED AND APPROVED FOR
PERMIT INSURANCE

DATE May 23/24 SIGNED [Signature]
ALL CONSTRUCTION SHALL CONFORM TO:
PART 8 OF THE O.B.C. AS AMENDED

Legend
Address Points

© OpenStreetMap (and) contributors, CC-BY-SA, Terane Inc.

Raised Filter Bed Top View

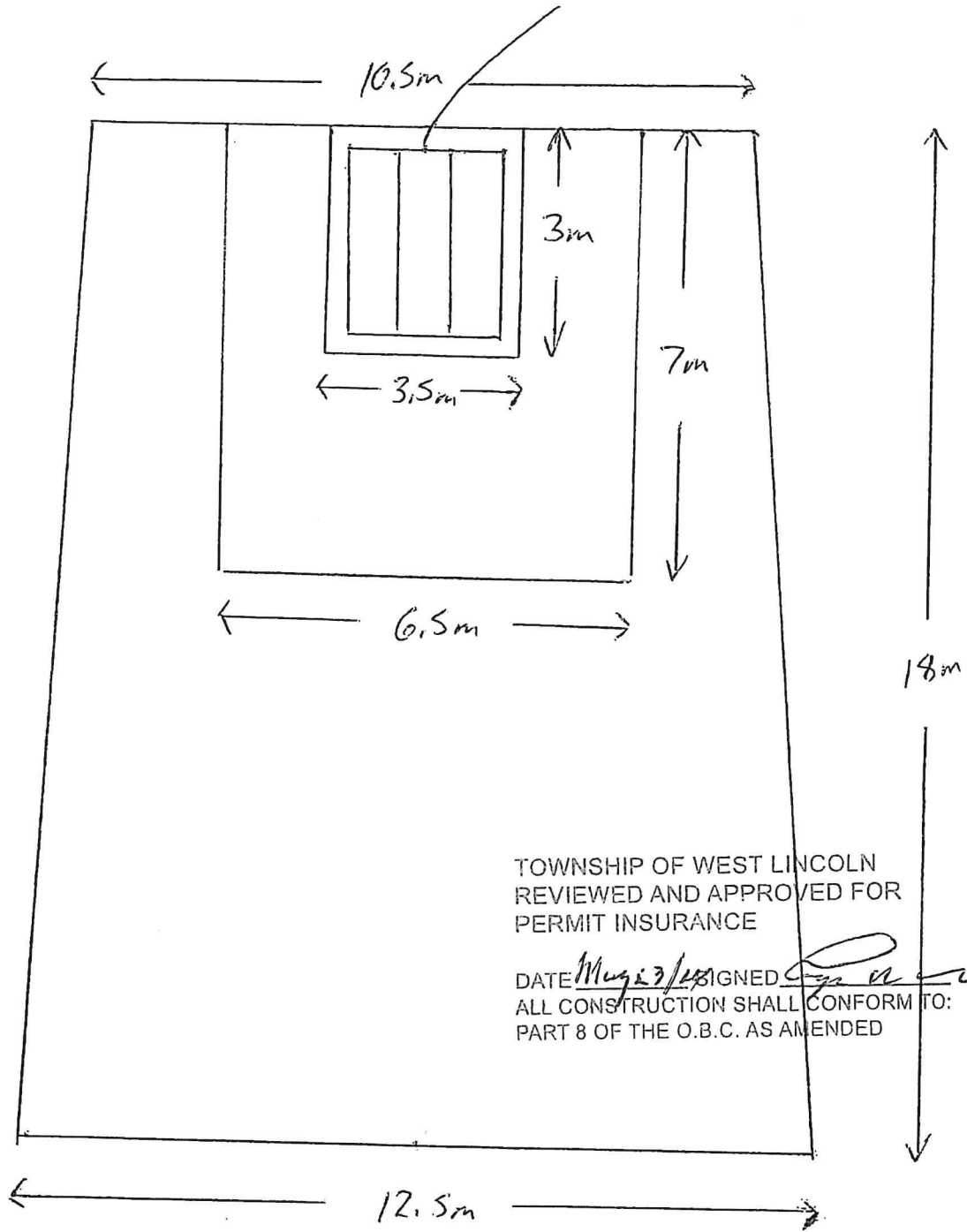

TOWNSHIP OF WEST LINCOLN
REVIEWED AND APPROVED FOR
PERMIT INSURANCE

DATE Aug 23/2018 SIGNED [Signature]
ALL CONSTRUCTION SHALL CONFORM TO:
PART 8 OF THE O.B.C. AS AMENDED

4 Runs of 3" PVC perforated
pipe 2m long each Run

THE SHOWN DESIGN HAS BEEN REVIEWED AND FOUND TO BE IN ACCORDANCE WITH THE REQUIREMENTS OF THE NATIONAL BUILDING CODE, TO BE USED IN CONJUNCTION WITH THE NATIONAL BUILDING CODE.

QUALIFICATIONS INFORMATION
 REGISTERED PROFESSIONAL ENGINEER IN THE PROVINCE OF ONTARIO
 REG. NO. 123456789

REGISTRATION INFORMATION
 REGISTERED PROFESSIONAL ENGINEER IN THE PROVINCE OF ONTARIO
 REG. NO. 123456789

DESIGNER INFORMATION
 REGISTERED PROFESSIONAL ENGINEER IN THE PROVINCE OF ONTARIO
 REG. NO. 123456789

NOTES:
 1. ALL DIMENSIONS ARE IN METERS UNLESS OTHERWISE SPECIFIED.
 2. ALL ROOMS SHALL BE PROVIDED WITH SMOKE DETECTORS.
 3. ALL ROOMS SHALL BE PROVIDED WITH SMOKE ALARMS.
 4. ALL ROOMS SHALL BE PROVIDED WITH SMOKE EXHAUST SYSTEMS.
 5. ALL ROOMS SHALL BE PROVIDED WITH SMOKE EXHAUST SYSTEMS.

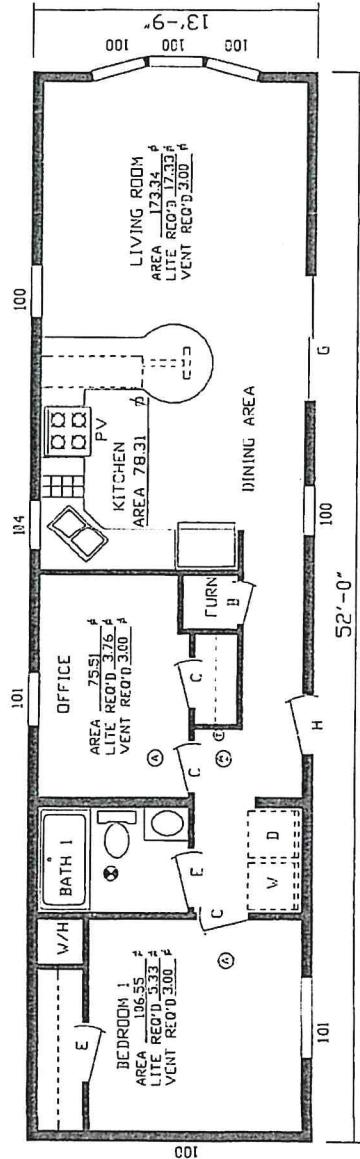

Reviewed to the Canadian standards.
 NTA is a subsidiary of the International Code Council.

2/4/20
 REVISION

MODEL 5614 2B 1BA

FAIRMONT HOMES LLC

2181 EAST MARKET STREET, NAPPANEE, INDIANA, USA 46550

Scale: NTS Date: 2/20/18 Name: **BJA**

Proprietary & Confidential

MODEL NUMBER: 147029L

FLOOR PLAN

- NOTES:**
- WALL HEIGHT 8'-0"
 - INTERIOR WALL THICKNESS 3 1/2" OR 4 1/2"
 - EXTERIOR WALL THICKNESS 6 1/2"
 - WINDOWS/DOORS MAY BE ADDED OR RELOCATED IN THE ROOM OR CAN BE SUBSTITUTED WITH ALTERNATE WINDOW/S AND/OR DOOR/S BUT MUST SATISFY MINIMUM LIGHT, VENT, SAFETY GLASS AND EGRESS REQUIREMENTS

NOTE: REFERENCE WINDOW AND DOOR SCHEDULE FOR ALL WINDOW AND DOOR SPECIFICATIONS

Ⓢ SMOKE/CO ALARM