

SCHEDULE A

Fifteen Mile Drain & Proposed Maintenance Work Location

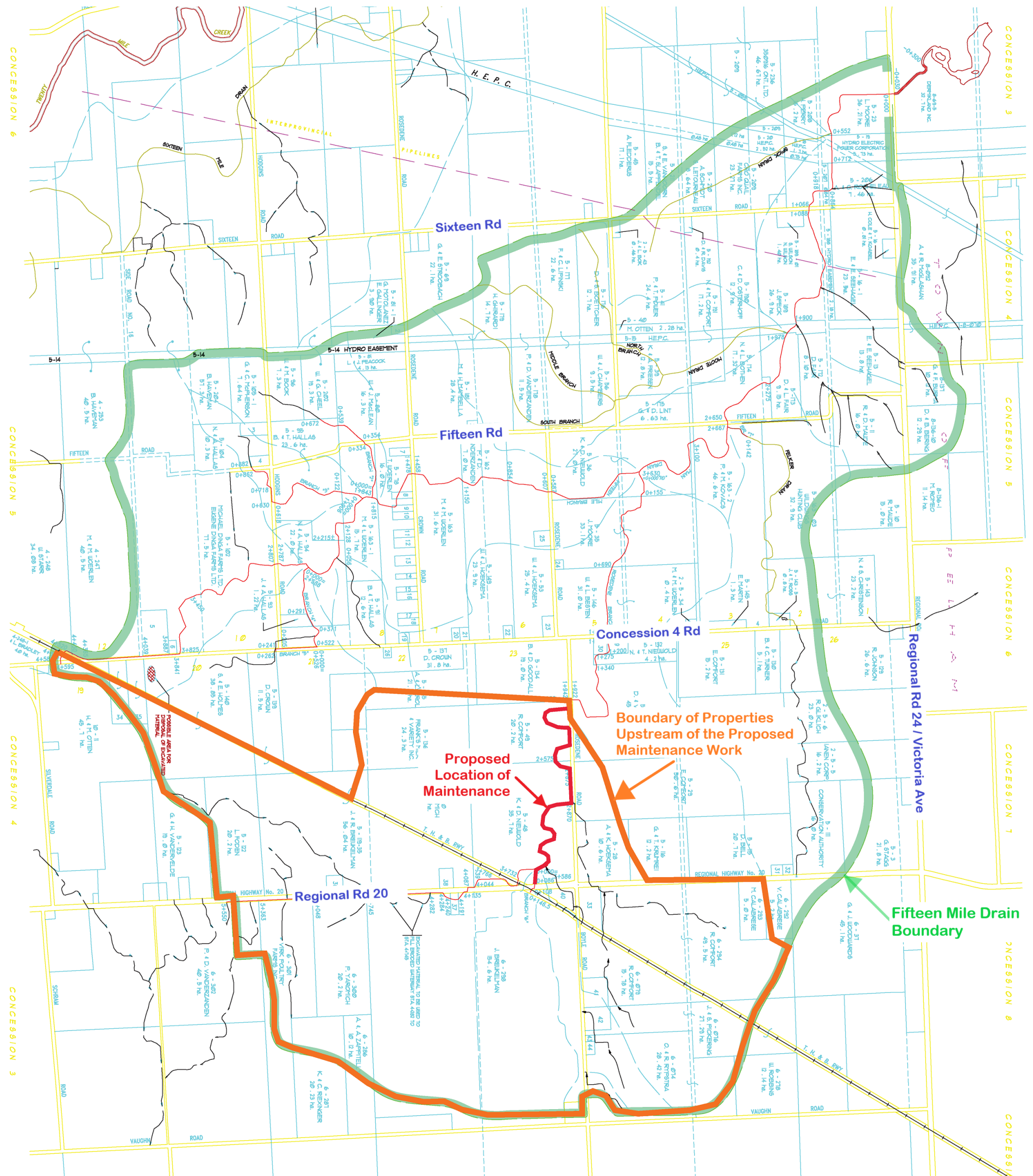

NOTES:

1. Lighter RED lines are all branches that comprise the Fifteen Mile Drain
2. Approximately 50 (+/- 5) properties are upstream of the proposed maintenance work and will be assessed their portion of the maintenance costs, including the Township, the Region, and the Railway.