

SCHEDULE			
PART	INSTRUMENT No.	AREA	LOCATION
1	424722-FIRSTLY	66.703 ACRES ±	LOT 34, CONCESSION 6
2	424722-FIRSTLY SUBJECT TO EASEMENT INST. 14142	0.817 ACRES ±	
3	424722-FIRSTLY	63.206 ACRES ±	
4	424722-FIRSTLY	1.010 ACRES ±	
5	424722-SECONDLY	2.274 ACRES ±	ROAD ALLOWANCE BETWEEN LOTS 33 & 34, CONCESSION 6
6	424722-SECONDLY SUBJECT TO EASEMENT INST. 14138	0.041 ACRES ±	
7	424722-SECONDLY	0.244 ACRES ±	
8	424722-SECONDLY	22.955 ACRES ±	LOT 33, CONCESSION 6
9	424722-SECONDLY SUBJECT TO EASEMENT INST. 14138	0.777 ACRES ±	
10	424722-SECONDLY	24.744 ACRES ±	

RECEIVED AND DEPOSITED

DATE Feb. 28, 1990 ASSESSOR Dr. M. J. ...
 LAND REGISTRAR FOR THE REGISTRY DIVISION OF NIAGARA NORTH (30).

I REQUIRE THIS PLAN TO BE DEPOSITED UNDER THE REGISTRY ACT.
 DATE Feb. 22, 1990
 DOUGLAS A. LANE
 ONTARIO LAND SURVEYOR

CAUTION
 THIS PLAN IS NOT A PLAN OF SUBDIVISION WITHIN THE MEANING OF THE PLANNING ACT.

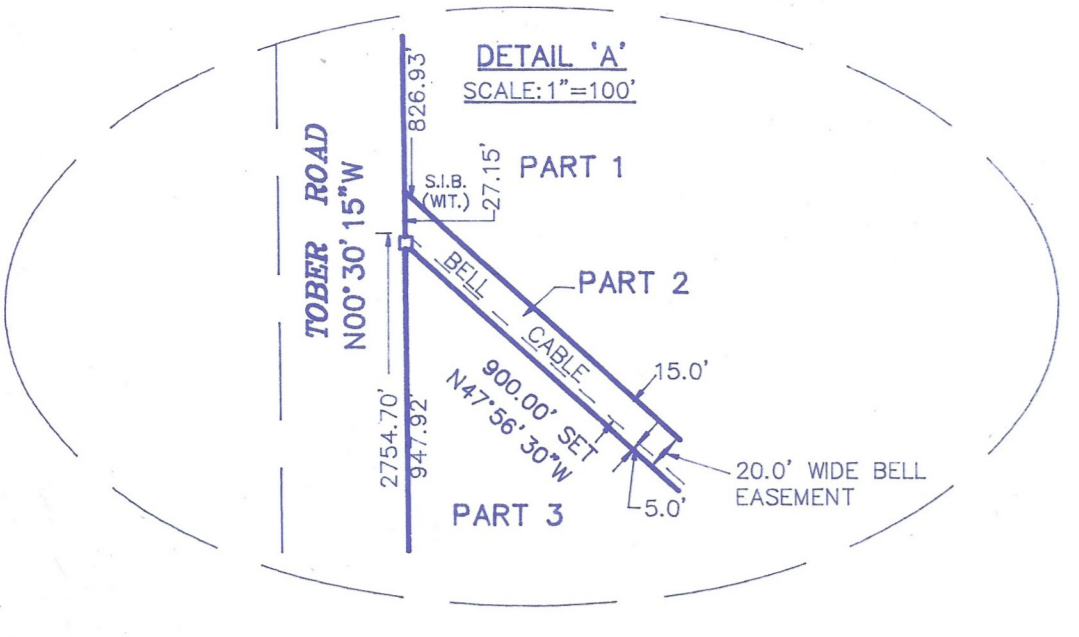

REGIONAL ROAD 14
 (SOUTH GRIMSBY--GAINSBOROUGH TOWNLINE)

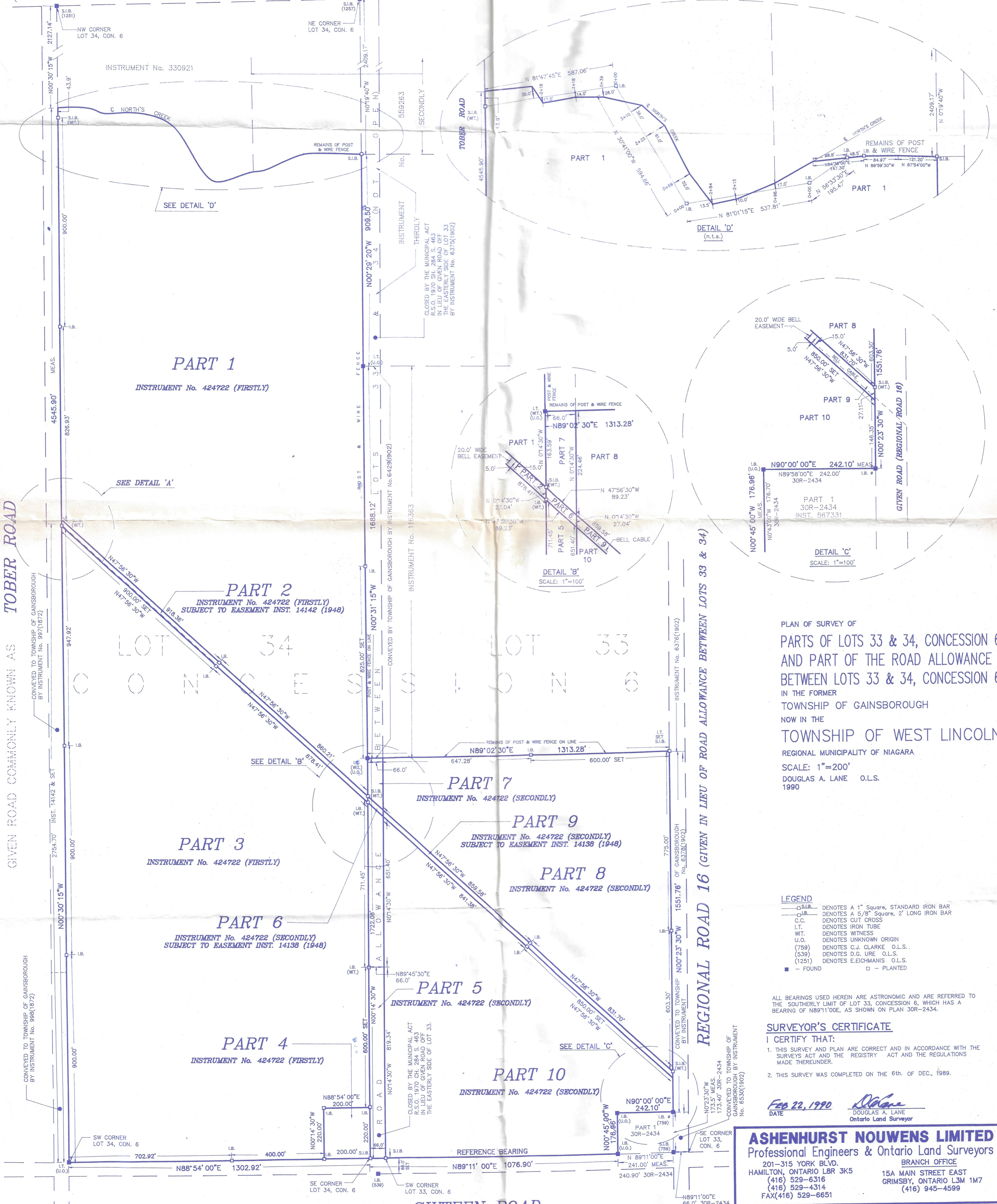

PLAN OF SURVEY OF
 PARTS OF LOTS 33 & 34, CONCESSION 6
 AND PART OF THE ROAD ALLOWANCE
 BETWEEN LOTS 33 & 34, CONCESSION 6
 IN THE FORMER
 TOWNSHIP OF GAINSBOROUGH
 NOW IN THE
 TOWNSHIP OF WEST LINCOLN
 REGIONAL MUNICIPALITY OF NIAGARA

SCALE: 1"=200'
 DOUGLAS A. LANE O.L.S.
 1990

- LEGEND**
- DENOTES A 1" Square, STANDARD IRON BAR
 - DENOTES A 5/8" Square, 2' LONG IRON BAR
 - DENOTES CUT CROSS
 - DENOTES IRON TUBE
 - DENOTES WITNESS
 - DENOTES UNKNOWN ORIGIN
 - (759) DENOTES C.J. CLARKE O.L.S.
 - (539) DENOTES D.G. URE O.L.S.
 - (1251) DENOTES E.EIGHMANIS O.L.S.
 - -- FOUND
 - -- PLANTED

ALL BEARINGS USED HEREIN ARE ASTROMOMIC AND ARE REFERRED TO THE SOUTHERLY LIMIT OF LOT 33, CONCESSION 6, WHICH HAS A BEARING OF N89°11'00"E, AS SHOWN ON PLAN 30R-2434.

SURVEYOR'S CERTIFICATE
 I CERTIFY THAT:
 1. THIS SURVEY AND PLAN ARE CORRECT AND IN ACCORDANCE WITH THE SURVEYS ACT AND THE REGISTRY ACT AND THE REGULATIONS MADE THEREUNDER.
 2. THIS SURVEY WAS COMPLETED ON THE 6th. OF DEC., 1989.

DATE Feb 22, 1990
 DOUGLAS A. LANE
 Ontario Land Surveyor

ASHENHURST LAUNDERS LIMITED
 Professional Engineers & Ontario Land Surveyors

201-315 YORK BLVD. HAMILTON, ONTARIO L8R 3K5
 (416) 529-6316 (416) 529-4314 FAX(416) 529-6651

BRANCH OFFICE
 15A MAIN STREET EAST GRIMSBY, ONTARIO L3M 1M7
 (416) 945-4599

DRAWN BY: M.S.	CALC'D BY: DAL	CHK'D BY: DAL
DATE DWG: 6th. JAN., 1990	FILE No.:	89806