

SURVEYOR'S SEAL

SKETCH

THIS IS AN ORIGINAL  
COPY IF EMBOSSED BY  
THE SURVEYOR'S SEAL,  
OR PDF CERTIFIED

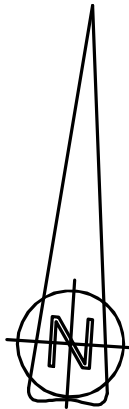

ROAD ALLOWANCE BETWEEN CONCESSIONS 4 AND 5, GAINSBOROUGH  
ALSO KNOWN AS CONCESSION 4 ROAD  
PIN 46079 – 0081 (LT)

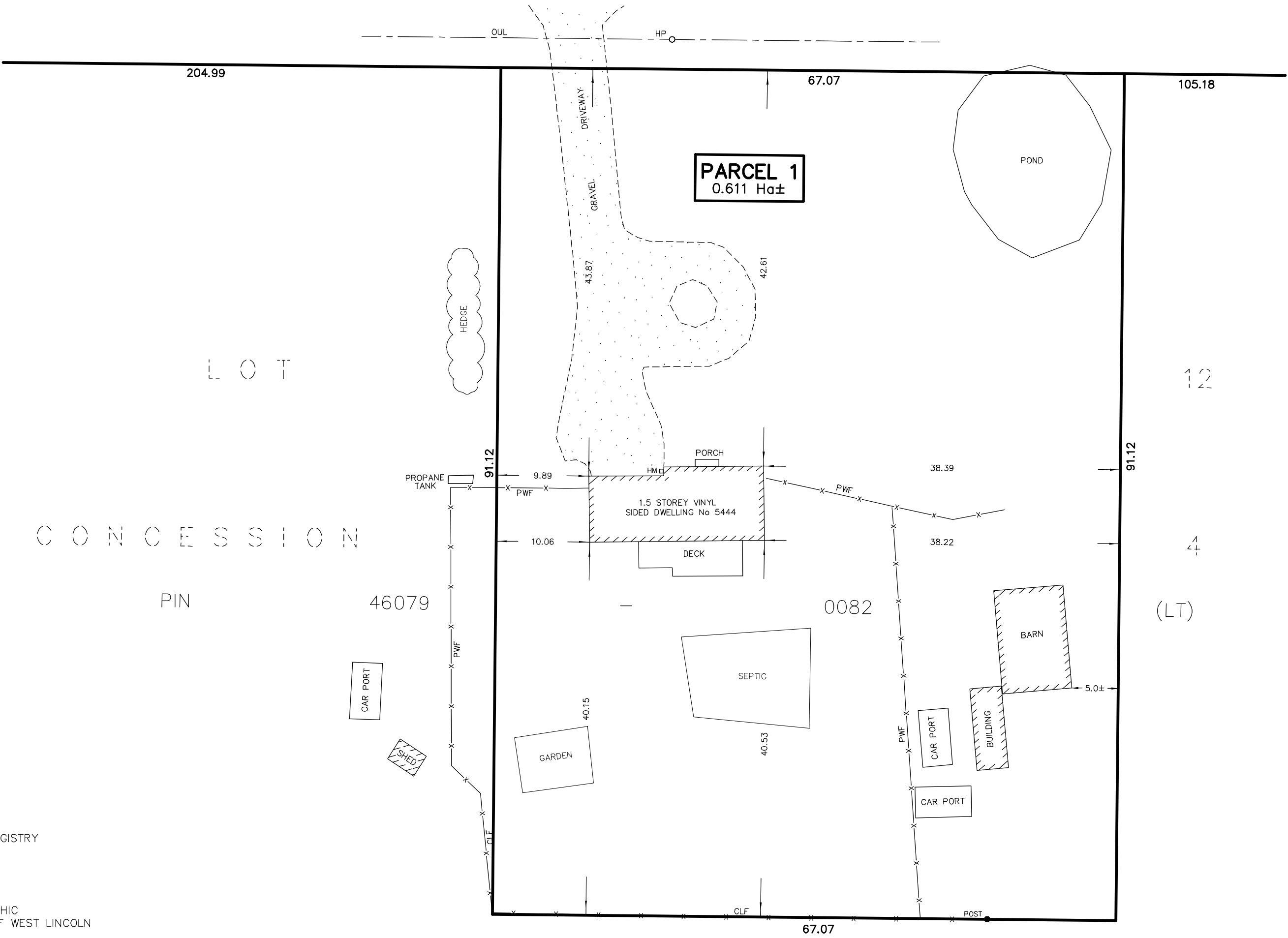

**BOUNDARY NOTE**

BOUNDARIES HAVE BEEN DERIVED FROM REGISTRY  
OFFICE RECORDS AND ACTUAL FIELD WORK.

**PROPERTY DESCRIPTION**

PART OF LOT 12, CONCESSION 4, GEOGRAPHIC  
TOWNSHIP OF GAINSBOROUGH, TOWNSHIP OF WEST LINCOLN  
REGIONAL MUNICIPALITY OF NIAGARA  
PIN 46079–0082 (LT)

**CAUTION**

- THIS IS NOT A PLAN OF SURVEY AND SHALL NOT BE USED  
EXCEPT FOR THE PURPOSES INDICATED IN THE TITLE BLOCK.
- THIS SKETCH IS PROTECTED BY COPYRIGHT ©
- THIS IS NOT AN ORIGINAL COPY UNLESS EMBOSSED WITH THE  
SURVEYOR'S SEAL, OR PDF CERTIFIED.

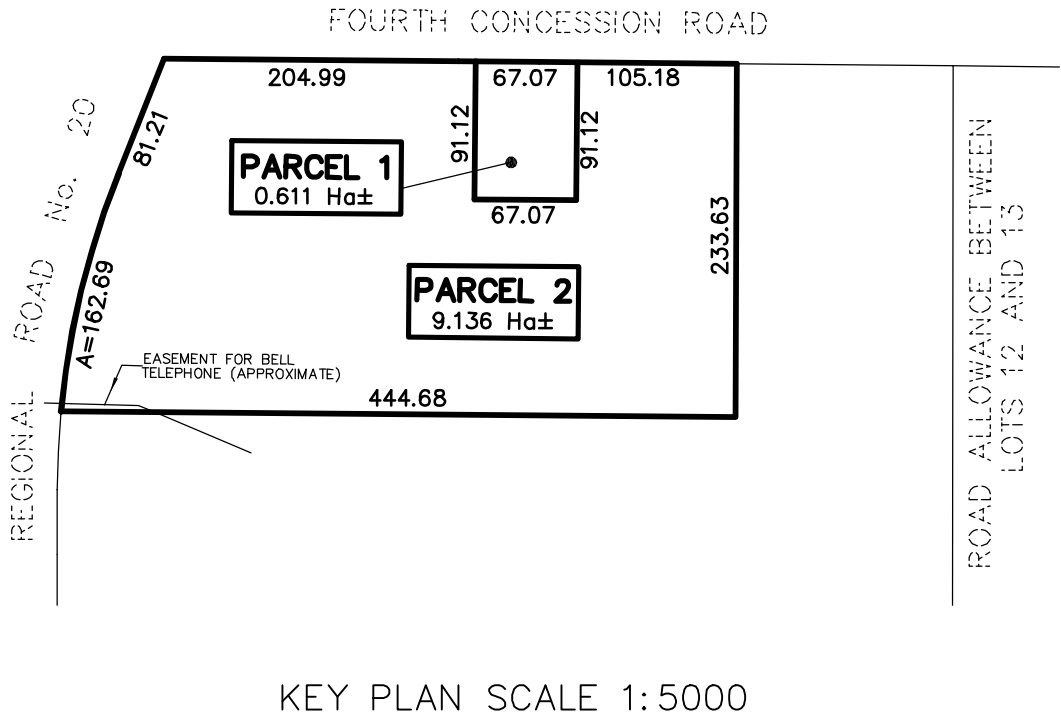

SKETCH FOR SEVERANCE APPLICATION  
**5444 CONCESSION 4 ROAD**  
**TOWNSHIP OF WEST LINCOLN**  
0 10 20 30 40m  
SCALE 1 : 400  
RASCH & HYDE LTD.  
ONTARIO LAND SURVEYORS

**METRIC NOTE**

DISTANCES SHOWN ON THIS PLAN ARE IN METRES AND  
CAN BE CONVERTED TO FEET BY DIVIDING BY 0.3048

**LEGEND & NOTES**

- CLF DENOTES CHAIN LINK FENCE  
HM DENOTES HYDRO METER  
HP DENOTES HYDRO/UTILITY POLE  
OUL DENOTES OVERHEAD HYDRO/UTILITY POLE LINE  
PWF DENOTES POST AND WIRE FENCE

\*\*BUILDING TIES, DISTANCES AND AREAS ARE APPROXIMATE.

MAY 18, 2022

DATE

HAROLD D. HYDE  
ONTARIO LAND SURVEYOR

© COPYRIGHT, Rasch & Hyde Ltd., OLS's, 2022

**RASCH + HYDE LTD.**  
Ontario Land Surveyors

P.O. Box 6, 1333 Highway #3 East, Unit B  
DUNNVILLE, ONT. N1A 2X1  
905-774-7188  
(FAX 905-774-4000)

P.O. Box 550, 74 Jarvis Street  
FORT ERIE, ONT. L2A 5Y1  
905-871-9757  
(FAX 905-871-9748)

HAROLD D. HYDE O.L.S.

SCALE 1 : 400

SURVEY : 21-370

DRWN BY : T. Matheson